ASTRAS
prestige property

24 Moondance Court Bonogin QLD

8 **5** **4**

MAIN HOME
* 5 bedrooms, 2 ensuited, 3 way family bathroom
* Master bedroom with parents retreat, walk-in robe, ensuite and access to balcony
* Formal dining and living room off entry foyer
* Casual family room adjacent to open plan kitchen
* Hardwood timber floor in hallway and all living areas
* Elevated 18x3.6 mtr timber balcony at rear of home
Triple car garaging, 6000lt water tank, bio system
GUEST RESIDENCE
* 3 double bedrooms, 2 bathrooms
* Open plan tiled living/dining room
* Kitchen with 1/2 bowl sink, Westinghouse stove
* Lowset home with covered verandah
* Single remote garage with laundry

For full version visit the website

Type : Acreage/Semi-Rural
Price : $ 900,000
Land Size : 5000 sqm
View : https://www.astras.com.au/sale/qld/gold-coast/bonogin/residential/acreagesemirural/6283793

John Whiteway
07 5593 2038

24 Moondance Court BONOGIN

astras prestige property

Block 5,000m²

John Whiteway | 0439 755 383

MAIN HOUSE

Area Approx 371m²

5 Bedrooms | 3 Bathrooms | 2 Car Garage | 1 Car Garage

SECOND HOUSE

Area Approx 159m²

3 Bedrooms | 2 Bathrooms | 1 Car Garage

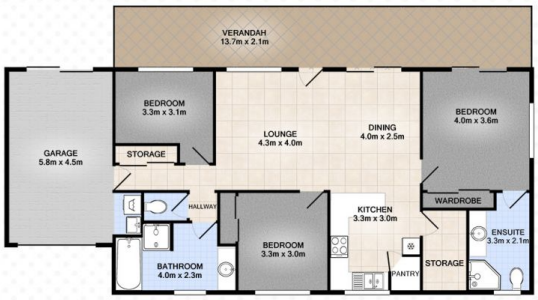

REAL ESTATE FLOOR PLANS | houseguru.com.au

Whilst every attempt has been made to ensure the accuracy of the floor plan contained here, measurements of doors, windows, rooms and any other items are approximate and no responsibility is taken for error, omission or mis-statement. This plan is for illustrative purposes only and should only be used as such by any prospective purchaser. The services systems and appliances shown have not been tested and no guarantee as to their operability or efficiency can be given. Made with Metropix ©2015